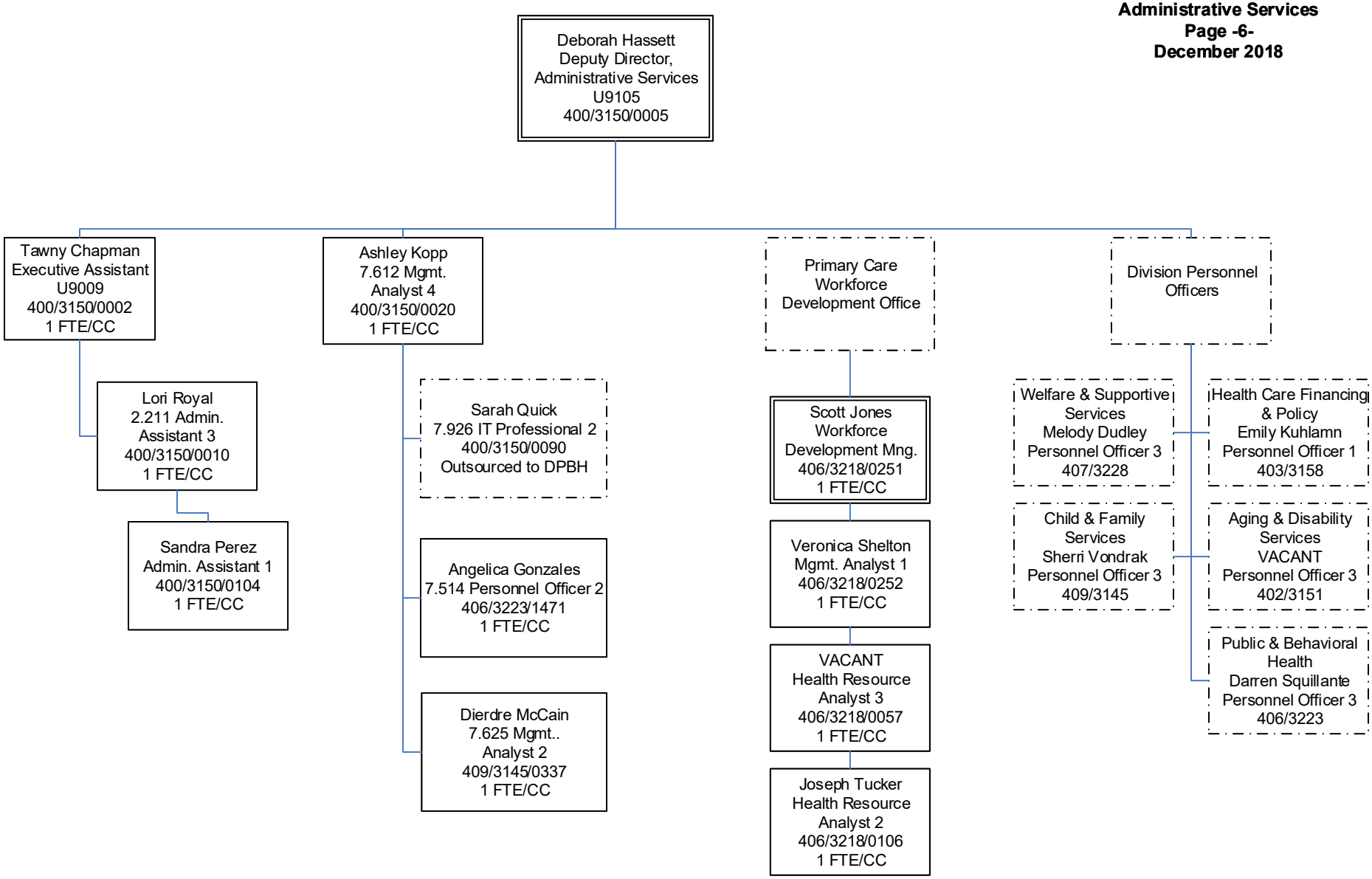Department of Health & Human Services
Director's Office
Administrative Services
Page -6-
December 2018