Administrative Services
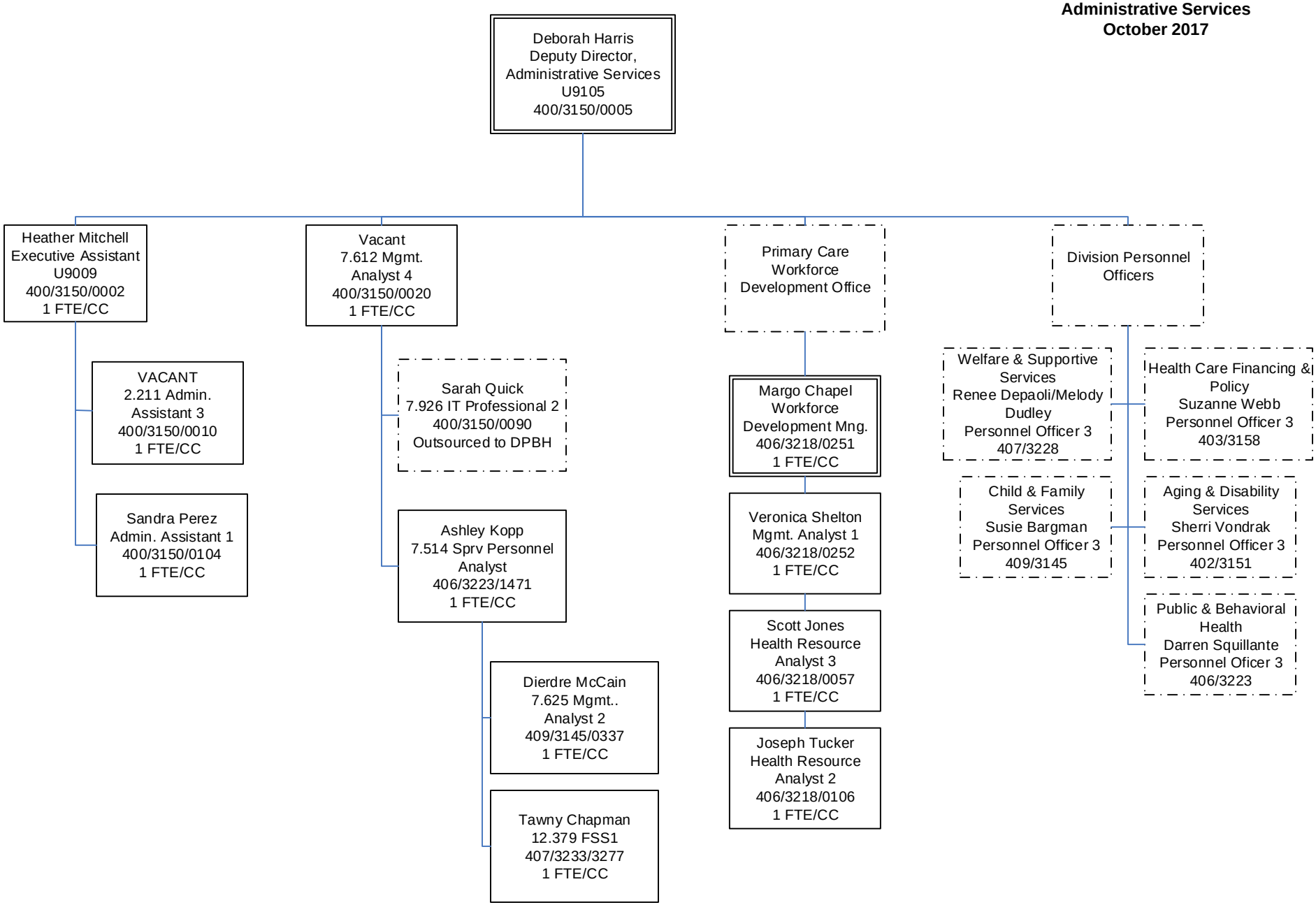
Department of Health & Human Services
Director's Office
Administrative Services
October 2017