DEPARTMENT OF HEALTH AND HUMAN SERVICES
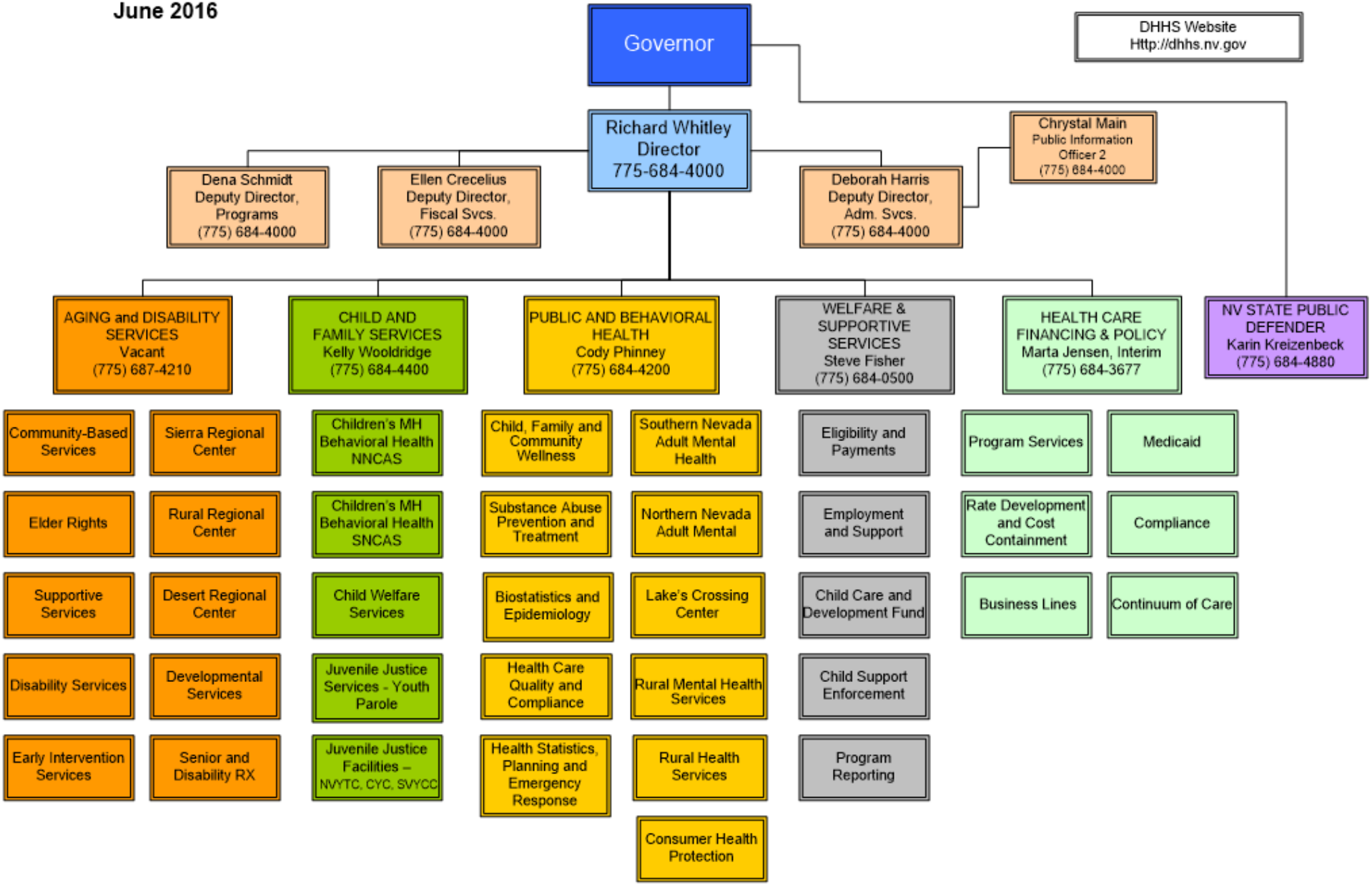
June 2016