DEPARTMENT OF HEALTH AND HUMAN SERVICES
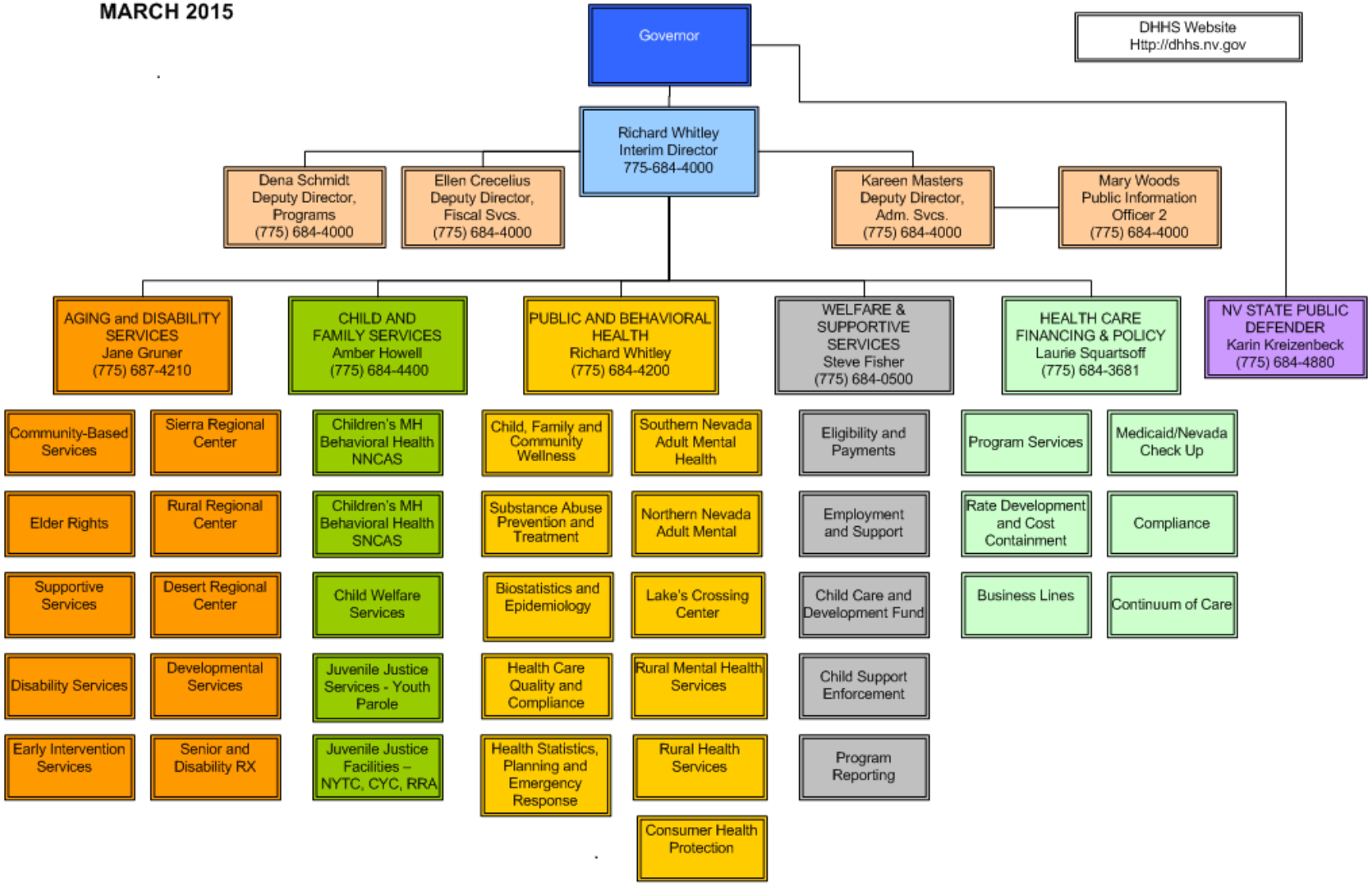
MARCH 2015