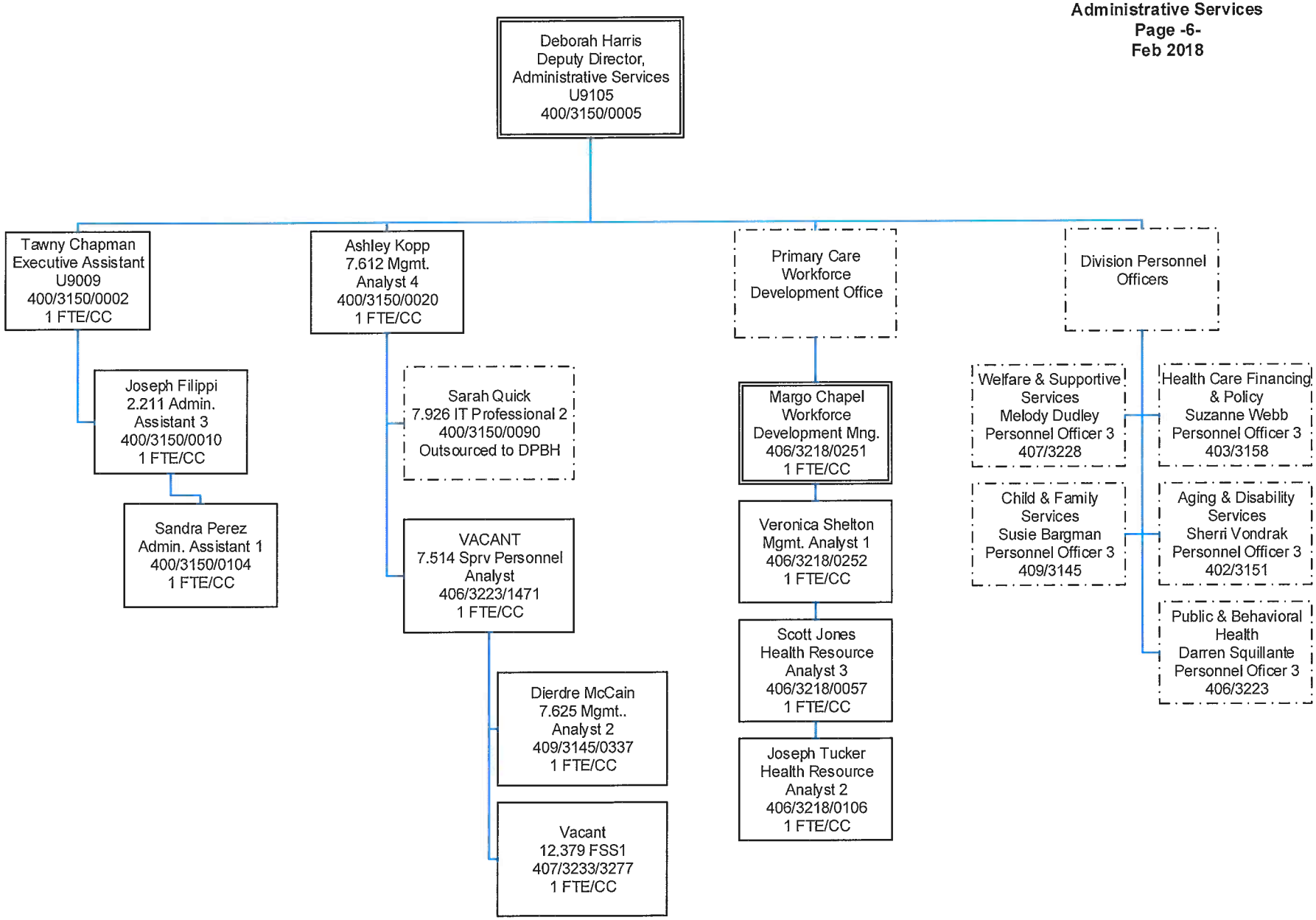
Deborah Harris
Deputy Director,
Administrative Services
U9105
400/3150/0005
Tawny Chapman
Executive Assistant
U9009
400/3150/0002
1 FTE/CC
Joseph Filippi
2.211 Admin.
Assistant 3
400/3150/0010
1 FTE/CC
Sandra Perez
Admin. Assistant 1
400/3150/0104
1 FTE/CC
Ashley Kopp
7.612 Mgmt.
Analyst 4
400/3150/0020
1 FTE/CC
Sarah Quick
7.926 IT Professional 2
400/3150/0090
Outsourced to DPBH
VACANT
7.514 Sprv Personnel
Analyst
406/3223/1471
1 FTE/CC
Dierdre McCain
7.625 Mgmt..
Analyst 2
409/3145/0337
1 FTE/CC
Vacant
12.379 FSS1
407/3233/3277
1 FTE/CC
Primary Care
Workforce
Development Office
Margo Chapel
Workforce
Development Mng.
406/3218/0251
1 FTE/CC
Veronica Shelton
Mgmt. Analyst 1
406/3218/0252
1 FTE/CC
Scott Jones
Health Resource
Analyst 3
406/3218/0057
1 FTE/CC
Joseph Tucker
Health Resource
Analyst 2
406/3218/0106
1 FTE/CC
Division Personnel
Officers
Welfare & Supportive
Services
Melody Dudley
Personnel Officer 3
407/3228
Child & Family
Services
Susie Bargman
Personnel Officer 3
409/3145
Health Care Financing
& Policy
Suzanne Webb
Personnel Officer 3
403/3158
Aging & Disability
Services
Sherri Vondrak
Personnel Officer 3
402/3151
Public & Behavioral
Health
Darren Squillante
Personnel Oficer 3
406/3223