Fiscal Services
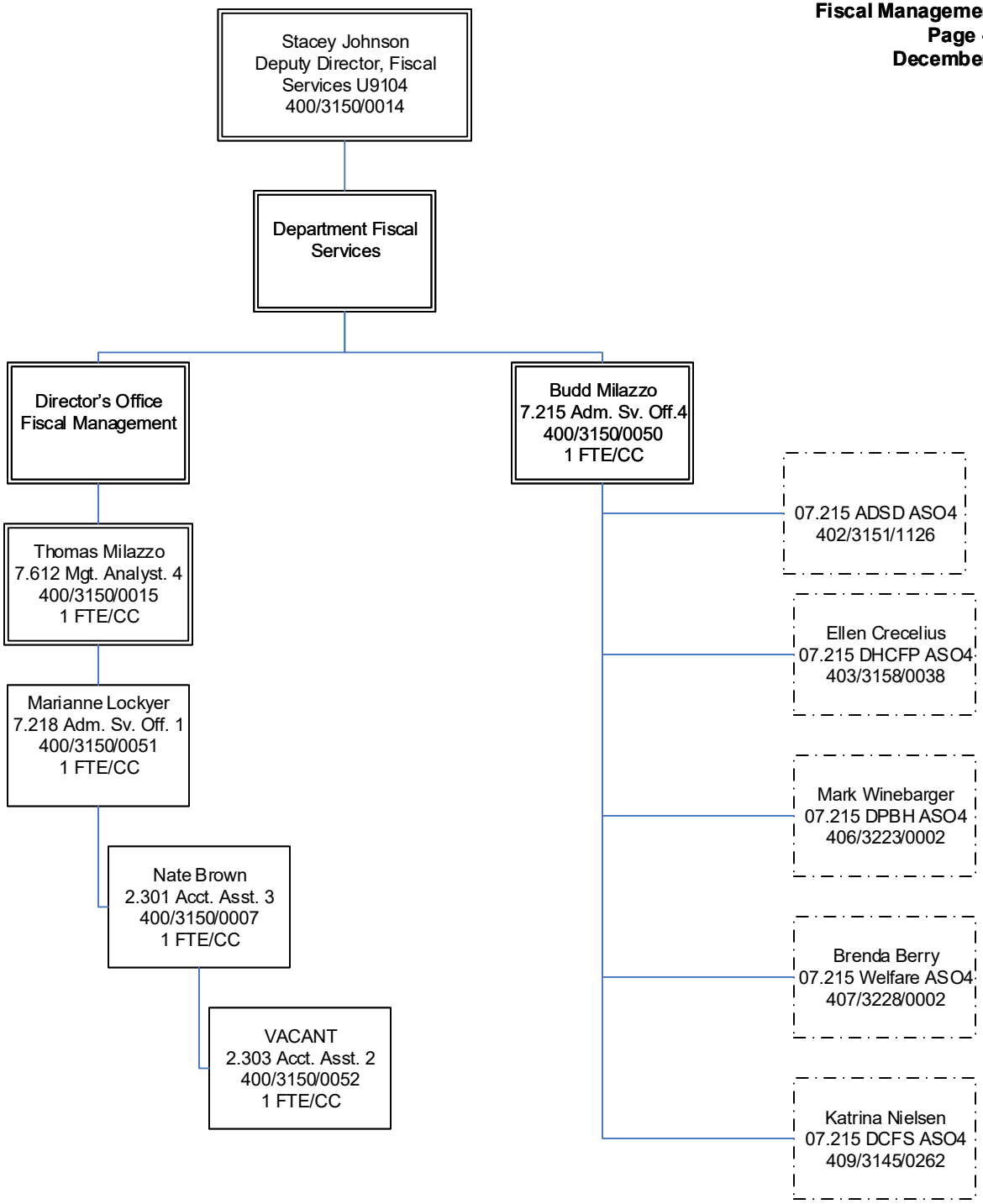
Department of Health & Human Services
Director's Office
Fiscal Management & Research
Page -5-
December 2018