Programs
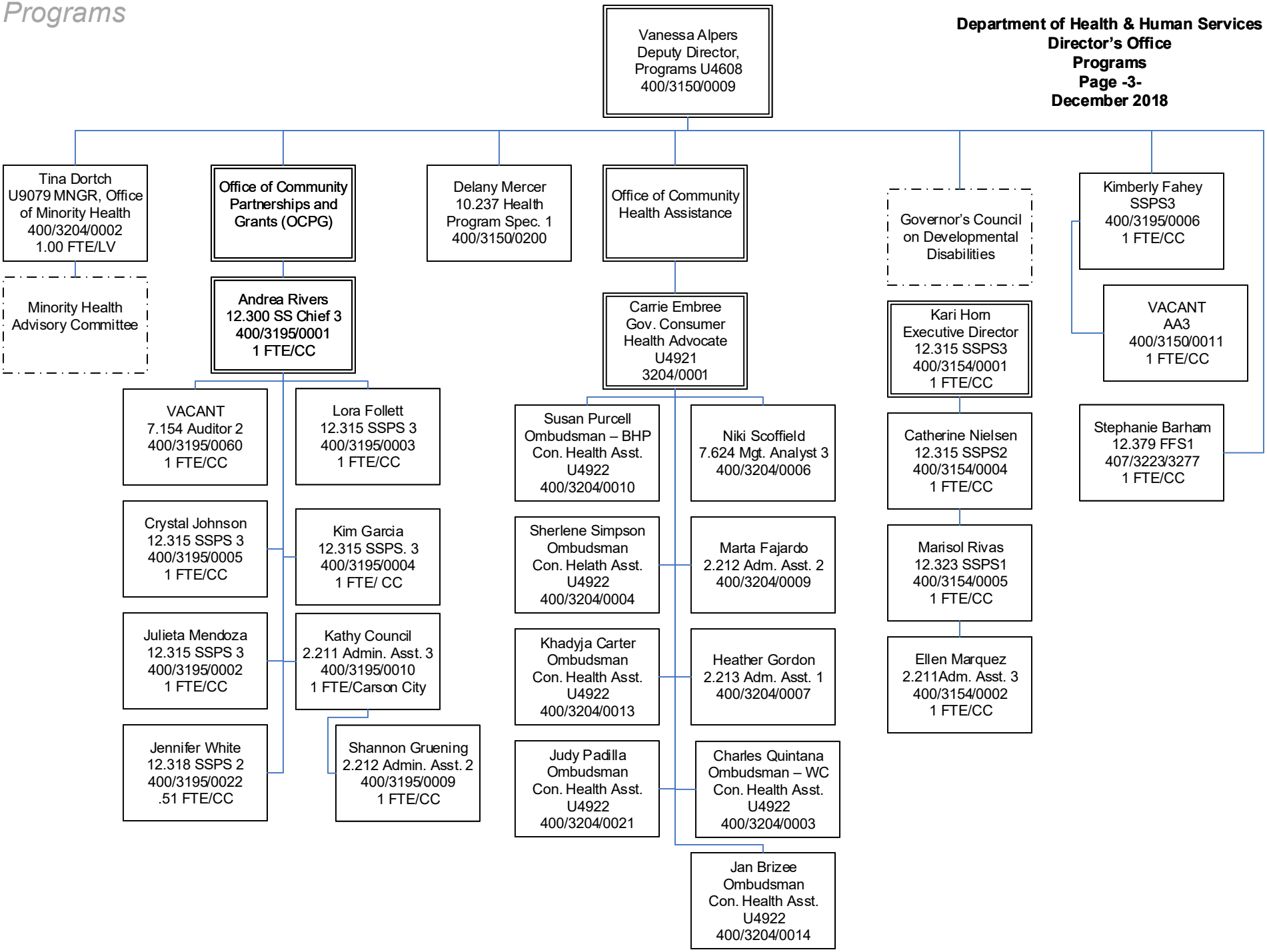
Department of Health & Human Services
Director's Office
Programs
Page -3-
December 2018