Public Defenders Office
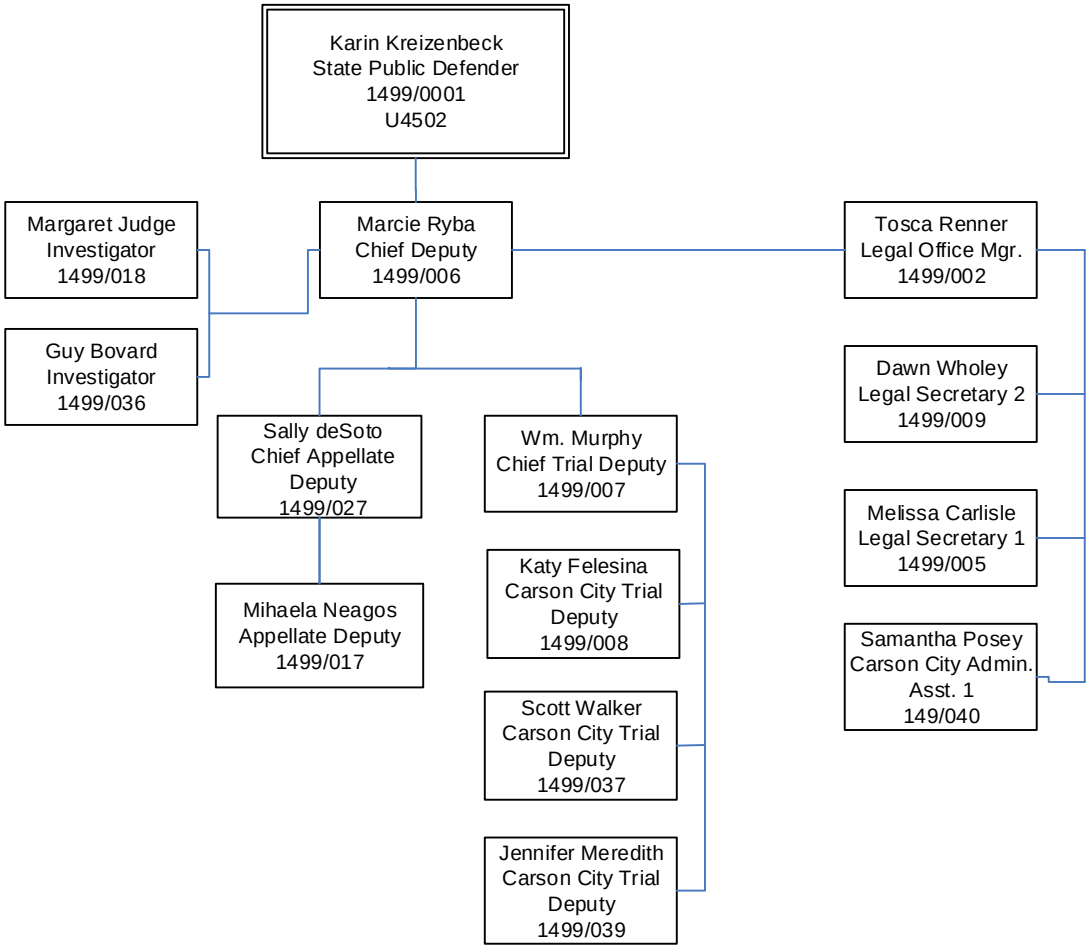
Department of Health & Human Services
Director's Office
Public Defenders Office
October 2017