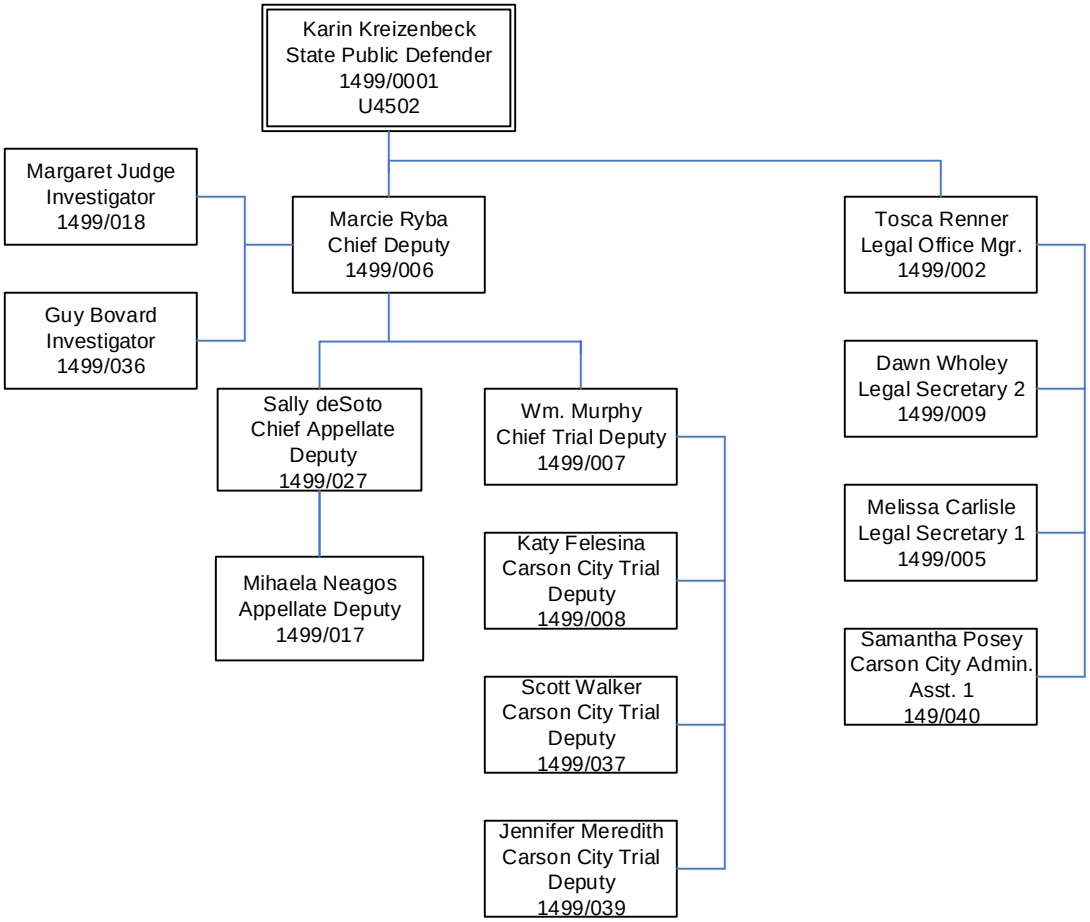Public Defenders Office