

Nevada Resident Births, by Medicaid Enrollment, 2014-2018

This analysis trends the total number of births to Nevada residents, as reported to the Office of Vital Records, as well as the number of newborns who were enrolled in Medicaid services at the time of their birth. The data are presented by state fiscal year (July 1st - June 30th).

Nevada Resident Births by State Fiscal Year

	SFY 2014	SFY 2015	SFY 2016	SFY 2017	SFY 2018
Total Births	34,804	35,942	35,455	35,183	34,722
Number of Newborns Enrolled in Medicaid at Time of Birth	18,100	20,439	20,873	21,225	21,037
Proportion of Total Resident Births	52.0%	56.9%	58.9%	60.3%	60.6%

Nevada Resident Births by State Fiscal Year,
SFY 2014 - SFY 2018

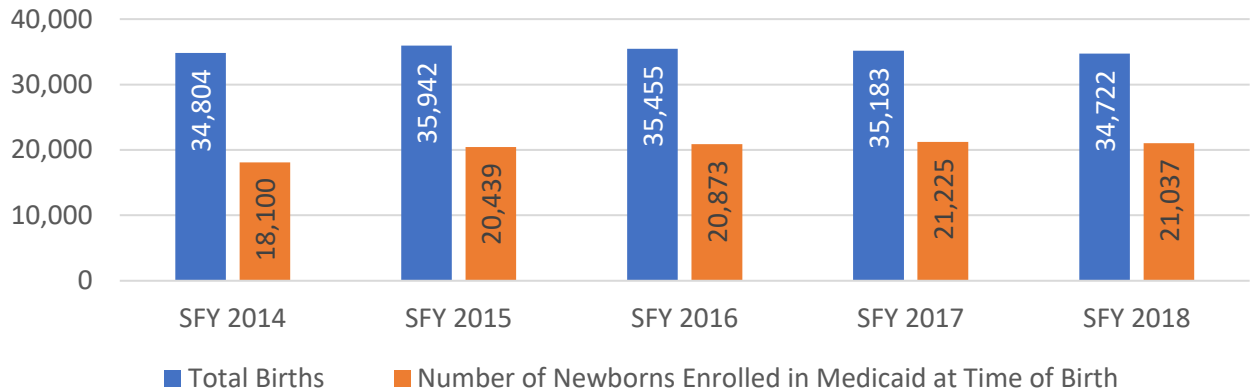

Medicaid Proportion of Nevada Resident Births by State Fiscal Year, SFY
2014 - SFY 2018

