Department of Health & Human Services
Director's Office – Carson City
August 2014

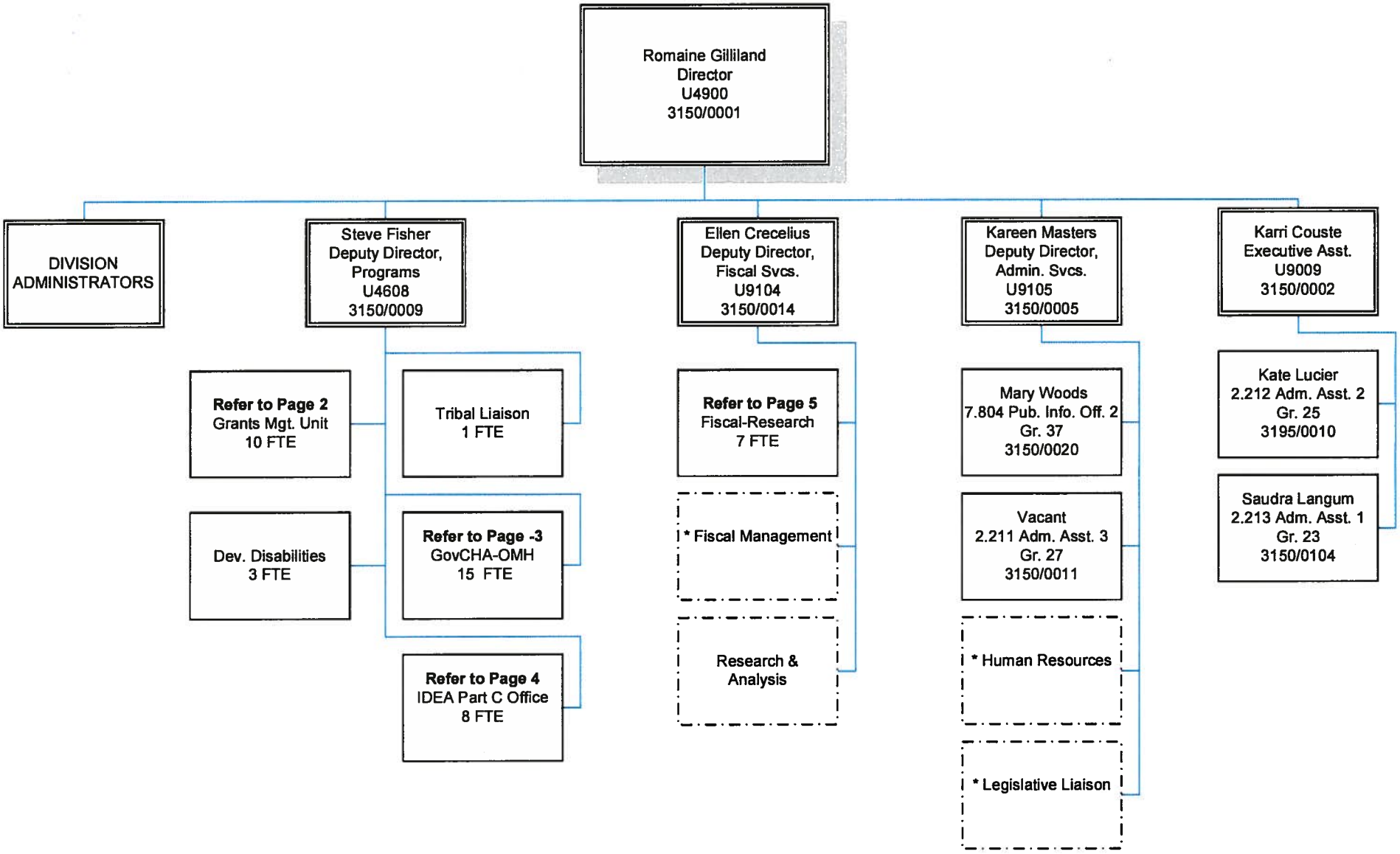

* Coordination of activities across DHHS –
No actual staff